



Parent Meeting #1

Richardson West Middle School

Facilities Services | May 18, 2026



OUR NORTH STAR GOAL: EVERY STUDENT, TEACHER, AND LEADER WILL MEET OR EXCEED THEIR ACADEMIC GROWTH GOALS.

Agenda



Site Plan | Floor Plan | Renderings

Construction Phasing

- Summer 2026 – Fall 2026 Semester

Traffic Management

- Review Site and Logistics for Fall 2026 Semester

Athletics

- Review Temporary Adjustments



Site Plan - Existing



- 1 MAIN ENTRY
- 2 SECONDARY ENTRY
- 3 ATHLETIC ENTRY
- 4 THEATER ENTRY
- 5 SERVICE AREA

N.T.S.



OUR NORTH STAR GOAL: EVERY STUDENT, TEACHER, AND LEADER WILL MEET OR EXCEED THEIR ACADEMIC GROWTH GOALS.

Site Plan - New



- ① MAIN ENTRY
- ② SECONDARY ENTRY
- ③ ATHLETIC ENTRY
- ④ THEATER ENTRY
- ⑤ SERVICE AREA



Site Plan – Traffic

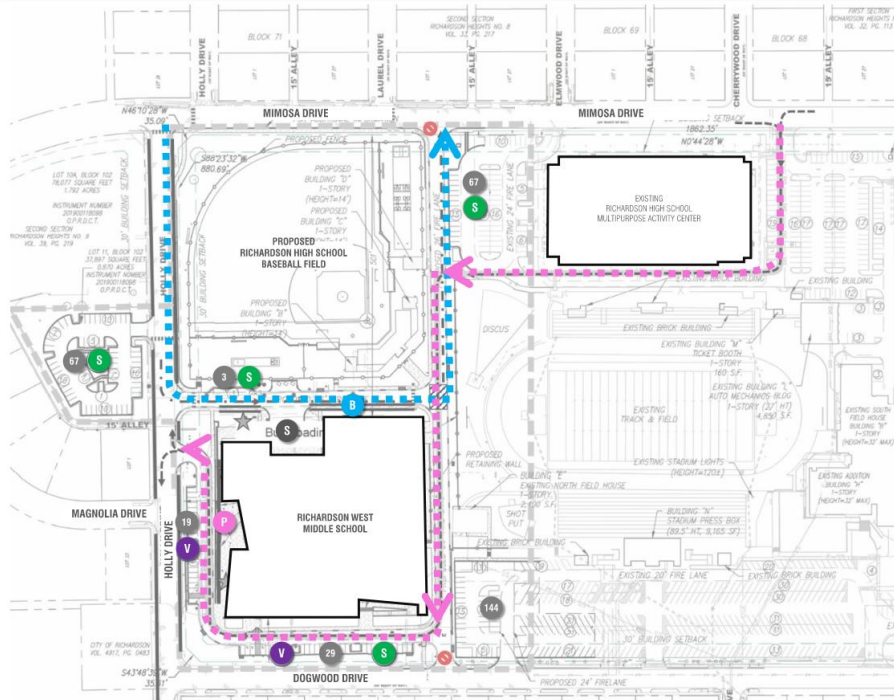

- P PARENT DROP OFF | PICK UP
- B BUS DROP OFF | PICK UP
- V VISITOR PARKING
- S STAFF PARKING
- S SERVICE AREA



OUR NORTH STAR GOAL: EVERY STUDENT, TEACHER, AND LEADER WILL MEET OR EXCEED THEIR ACADEMIC GROWTH GOALS.

Floor Plan – Level 01

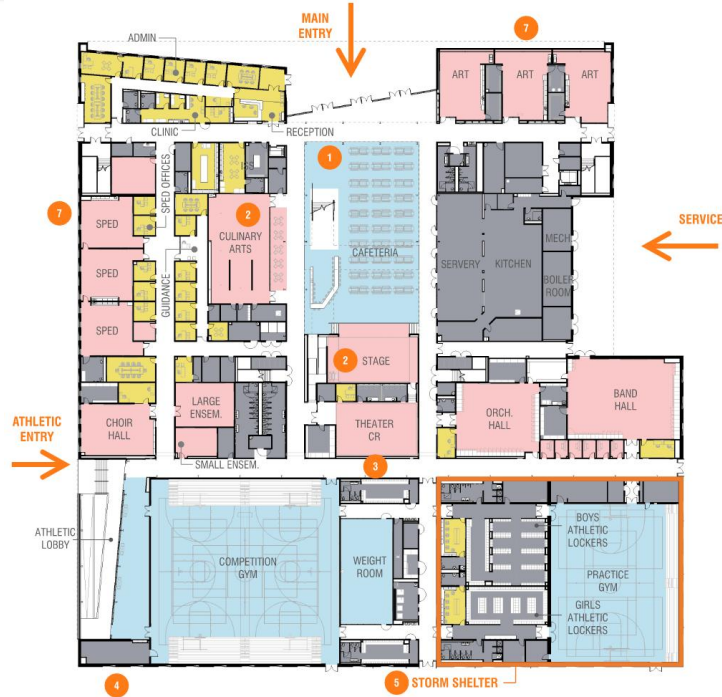

- CORE ACADEMIC SPACES
- SHARED ACADEMIC SPACES
- ADMINISTRATIVE SPACES
- COMMUNITY SPACES
- SERVICE SPACES



Floor Plan – Level 02



- CORE ACADEMIC SPACES
- SHARED ACADEMIC SPACES
- ADMINISTRATIVE SPACES
- COMMUNITY SPACES
- SERVICE SPACES



Floor Plan – Level 03



- CORE ACADEMIC SPACES
- SHARED ACADEMIC SPACES
- ADMINISTRATIVE SPACES
- COMMUNITY SPACES
- SERVICE SPACES



Richardson West – Exterior



OUR NORTH STAR GOAL: EVERY STUDENT, TEACHER, AND LEADER WILL MEET OR EXCEED THEIR ACADEMIC GROWTH GOALS.

Richardson West – Exterior



Richardson West – Interior



Richardson West – Interior



OUR NORTH STAR GOAL: EVERY STUDENT, TEACHER, AND LEADER WILL MEET OR EXCEED THEIR ACADEMIC GROWTH GOALS.

Construction Phasing – Fall 2026

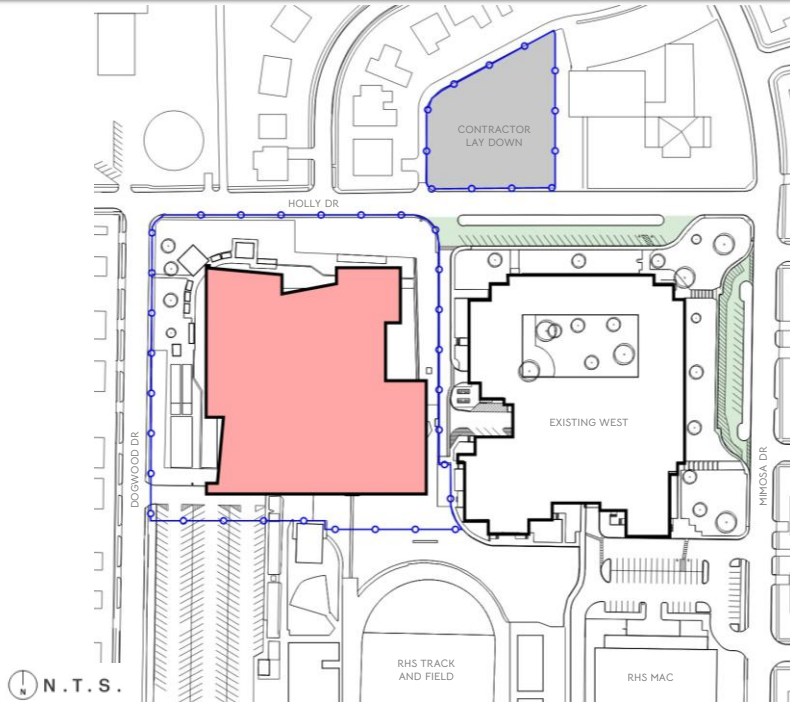

SUMMER 26'	FALL 26'	SPRING 27'	SUMMER 27'	FALL 27'	SPRING 28'	SUMMER 28'	AUGUST 28'
------------	----------	------------	------------	----------	------------	------------	------------

- GMP #1 RECOMMENDATION TO THE BOARD
- CONSTRUCTION FENCING AND MOBILIZATION ON SITE
- EXISTING FRONT AND EAST DRIVE REMAIN OPENED
- RICHARDSON HS BASEBALL FIELD DEMOLITION TO BE COMPLETE DURING SUMMER
- NEW BUILDING UNDER CONSTRUCTION



Construction Safety





- All construction workers will have proper background checks and badges.
- The construction site will be secured with fencing, privacy screens, and locked gates between construction and student areas. Only on-site Hill+Wilkinson staff can unlock gates.
- There is no access to the construction zones and all entry points are controlled.
- The construction team will meet weekly with school leadership to plan around important events.
- Hill+Wilkinson staff will perform daily safety checks around the campus and fix any issues immediately.
- Clear signs will direct both construction and public traffic.
- Construction workers will enter from a separate area away from student drop-off and will park inside the construction zone.
- **COMPLETE SEPARATION** between students/staff and construction workers will be maintained **AT ALL TIMES**.

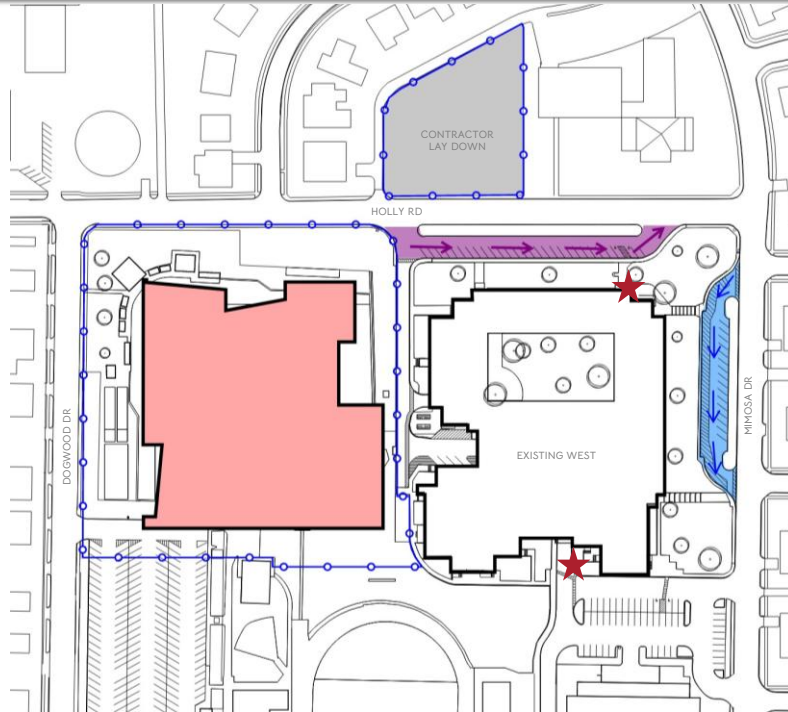

Traffic Management – Fall 2026



-  = BUS LOOP
-  = STAFF PARKING AND PICK UP/ DROP OFF
-  = STUDENT MAIN ENTRANCE / STAFF ENTRY



Athletics – Temporary Adjustments



SPORT	LOCATION	SY
FOOTBALL	RICHARDSON HS	26-27
SOCCER	RICHARDSON HS	26-27
TRACK	RICHARDSON HS	26-27
TENNIS	RICHARDSON HS	26-27
VOLLEYBALL	RICHARDSON WEST	26-27
BASKETBALL	RICHARDSON WEST	26-27



KEY TAKEAWAYS

- STUDENT AND STAFF SAFETY REMAINS PRIORITY.
- FIRST OF SEVERAL PARENT MEETINGS TO BE HELD FOR THE RICHARDSON WEST MIDDLE SCHOOL TRANSFORMATION PROJECT.
- BOND 2025 WEBSITE - <https://web.risd.org/home/bond-2025-projects/>



UPCOMING MEETINGS

- PARENT MEETING #2 – BEGINNING OF AUGUST FROM 6:00PM – 7:00PM

ANY QUESTIONS?
THANK YOU!

